

PERMIT

CITY OF NAPOLEON - BUILDING DEPARTMENT

255 West Riverview Avenue, Napoleon, Ohio 43545 - 419-592-4010

Permit No. 808-77 Issued 8-25-77
date

Job Location 75 Lafayette Dr.
address

Lot 40 Riviera Heights 1st Add.
sub-div or legal discript

Issued By Ronald P. Sonnenberg
building official

Owner Beck's Construction 592-8307
name tel.

Address RR#3 Napoleon Oh.

Agent Beck's Const. 592-8307
builder-eng.-etc. tel.

Address RR#3 Napoleon Oh.

Description of Use New single family
dwelling.

Residential XX(1)
no. dwelling units

Commercial _____ Industrial _____

New XX Add'n. _____ Alter _____ Remodel _____

Mixed Occupancy _____

Change of Occupancy _____

Estimated Cost \$ 42,000.00

ZONING INFORMATION

district "A"	lot dimensions 78.33' x 125'	area 9791.25 sq'	front yd min 25'	side yds min 5' to 15.67'	rear yd 15'
max hgt 25'	no pkg spaces 2 req'd	no ldg spaces n/a	max cover 35%	petition or appeal req'd ---	date appr ---

WORK INFORMATION:

Size: Length 62 Width 26 Stories 1 Ground Floor Area 1905 sq'

Height _____ Building Volume (for demo. permit) _____ cu. ft.

Electrical: Install service entrance, wiring, and devices.
brief description

Plumbing: Install water supply, drainage, & vent lines.
brief description

Mechanical: Install baseboard heating system.
brief description

Sign: _____ Dimensions _____ Sign Area _____
type

Additional Information: See attached addendum.

Date 8-30-77 Applicant Signature Frances M. Beck Sec. & Treas.
owner-agent

FEES	BASE	PLUS	TOTAL
<input checked="" type="checkbox"/> BUILDING	\$72.00	-0-	\$72.00
<input checked="" type="checkbox"/> ELECTRICAL	\$19.35	-0-	\$19.35
<input checked="" type="checkbox"/> PLUMBING	\$3.00	\$8.00	\$11.00
<input checked="" type="checkbox"/> MECHANICAL	\$9.00	-0-	\$9.00
<input type="checkbox"/> DEMOLITION			
<input checked="" type="checkbox"/> ZONING	---	---	---
<input type="checkbox"/> SIGN			
WATER TAP	\$225.00	-0-	\$225.00
SEWER TAP	\$60.00	-0-	\$60.00
TEMP. ELECT.	\$10.00	-0-	\$10.00
ADDITIONAL PLAN REVIEW	Struct. _____ hrs		
	Elect. _____ hrs		
TOTAL FEES.....			\$406.35
LESS MIN. FEES PAID _____			-0-
		date	
BALANCE DUE.....			\$406.35

INSPECTION RECORD

	UNDERGROUND			ROUGH-IN					FINAL			
	Type	Date	By	Type	Date	By	Type	Date	By	Type	Date	By
PLUMBING	Building Drains	4/21/77	Red	Drainage, Waste & Vent Piping	4/21/77	Red	Indirect Waste			Drainage, Waste & Vent Piping	4/18/78	Red
	Water Piping									Backflow Prevention		
	Building Sewer	4/21/77	Red	Water Piping	"	"	Condensate Lines			Water Heater	"	Red
	Sewer Connection	"	"							FINAL APPROVAL	"	Red
MECHANICAL	Refrigerant Piping			Refrigerant Piping			Chimney(s)			Grease Exhaust System		
				Duct Furnace(s)			Fire Dampers			Air Cond. Unit(s)		
	Ducts/Plenums			Ducts/Plenums			<input type="checkbox"/> Radiant Htr(s) <input type="checkbox"/> Unit Htr(s)			Refrigeration Equipment		
				Duct Insulation			Pool Heater			Furnace(s)		
			Combustion Products Vents			Ventilation <input type="checkbox"/> Supply <input type="checkbox"/> Exhst.			FINAL APPROVAL			
ELECTRICAL	Conduits & or Cable			Conduits/Cable			<input type="checkbox"/> Range <input type="checkbox"/> Dryer			Temp Service Temp Lighting		
	Grounding & or Bonding			Rough Wiring			<input type="checkbox"/> Generator(s) <input type="checkbox"/> Motors			Fixtures Lampholders		
	Floor Ducts Raceways			Service Panel Switchboard	10/27/77	NH	<input type="checkbox"/> Water Htr <input type="checkbox"/> Welder			Signs		
	Service Conduit			Busways Ducts			<input type="checkbox"/> Heaters <input type="checkbox"/> Heat Cable			Electric Mtr. Clearance		
	Temporary Power Pole			Subpanels			<input type="checkbox"/> Duct Htr(s) <input type="checkbox"/> Furnace(s)			FINAL APPROVAL	4/6/78	NH
BUILDING	Location, Set-backs, Esmt(s)	9/1/77	Red	Exterior Wall Construction			Roof Covering Roof Drainage			Smoke Detector	4/18/78	Red
	Excavation	"	"				Exterior Lath			Demolition (sewer cap)		
	Footings & Reinforcing						<input type="checkbox"/> Interior Lath <input type="checkbox"/> Wallboard					
	Floor Slab			Interior Wall Construction			Fire Wall(s)	4/14/78	Red	Building or Structure	"	Red
	Foundation Walls	9/1/77	Red	Columns & Supports			Fireplace Chimney					
	Sub-soil Drain			Crawl Space <input checked="" type="checkbox"/> Vent <input checked="" type="checkbox"/> Access	OK	Red	Attic <input type="checkbox"/> Vent <input type="checkbox"/> Access					
	Piles			Floor System(s)						FINAL APPROVAL BLDG. DEPT.	4/19/78	Red
			Roof System			Special Insp Reports Rec'd			Certificate of Occupancy Issued	"	Red	
ADDITIONAL	INSPECTIONS, CORRECTIONS, ETC.						INSPECTIONS, CORRECTIONS, ETC.					
	Certificate of Occupancy #137 issued on 4-19-78 Red											

RESIDENTIAL PLAN CORRECTION SHEET

CITY OF NAPOLEON, Building Dept.
 255 West Riverview Avenue
 Napoleon, Ohio 43545
 (419) 592-4010

ADDENDUM to Permit No. 808-77
Owner BECK CONST.
Location 75 LAFAYETTE DR.

Please note the Items checked below and incorporate them into your plans as indicated: Permit not yet issued
 Correct Plans and Re-Submit. Permit issued Incorporate the items during construction.

GENERAL	
<input checked="" type="checkbox"/> Provide 1 approved smoke detector.	<input type="checkbox"/> Show size of members supporting porch roof.
<input checked="" type="checkbox"/> Provide 1 hour fire wall and/or ceiling between garage and dwelling.	<input type="checkbox"/> Provide double top plate.
<input type="checkbox"/> Provide (Class B) 1 hour fire rated door from garage to dwelling.	<input type="checkbox"/> Provide design data for pre-fab. wood truss/members.
<input type="checkbox"/> Submit fully dimensioned plot plan.	<input checked="" type="checkbox"/> Ceiling joists undersized in <u>GARAGE</u> MIN: <u>2" x 10"</u> → <u>1.6" x 10"</u>
<input type="checkbox"/> Provide 1-3'0" x 6'8" exit door.	<input type="checkbox"/> Roof rafters undersized in.....
<input type="checkbox"/> Provide min. 22" x 30" attic access.	PLUMBING AND MECHANICAL:
<input type="checkbox"/> Provide min. 18" x 24" crawl space access opening.	<input checked="" type="checkbox"/> Terminate all exhaust systems to outside air. Insulate ducts in unheated areas.
LIGHT AND VENTILATION:	<input checked="" type="checkbox"/> Provide back flow device on all hose bibs.
<input type="checkbox"/> Provide mechanical exhaust or window in bathroom.....	ELECTRICAL:
<input type="checkbox"/> Provide Min. _____ sq. in. net free area attic ventilation.	<input type="checkbox"/> Show location of service entrance and service equipment panel.
<input type="checkbox"/> Provide min. _____ sq. in. net free area crawl space ventilation.	<input checked="" type="checkbox"/> G.F.C.I. req'd. on Temp. Electric.
FOUNDATION:	<input checked="" type="checkbox"/> Outdoor and bathroom receptacles shall be protected by G.F.C.I.
<input type="checkbox"/> Min. depth of foundation below finished grade 30".	METAL VENEERS:
<input type="checkbox"/> Min. size of footer....." x"	<input type="checkbox"/> Contact City Utilities Dept. to remove conductors and/or meter.
<input type="checkbox"/> Provide anchor bolts 1/2" @ 8' o.c. 1' from each corner. Embedded 8" concrete and 15" in masonry.	<input type="checkbox"/> Provide 18" x 18" x 3/4" wood backer for meter base.
<input type="checkbox"/> Show size of basement columns.	<input checked="" type="checkbox"/> Provide approved system of grounding and bonding.
FRAMING:	MISCELLANEOUS:
<input checked="" type="checkbox"/> Show size of wood girder in <u>CRAWL SPACE AND SPACING OF PEIRS</u>	<input checked="" type="checkbox"/> Provide backwater valve in sub-soil drain tile.
<input type="checkbox"/> Provide design data for structural member in.....	<input checked="" type="checkbox"/> Provide approved sheathing and flashing behind masonry veneer.
<input type="checkbox"/> Floor joists under sized in.....	<input checked="" type="checkbox"/> Provide 15# felt underlayment on roof.
<input checked="" type="checkbox"/> Provide double joists under parallel partitions.	<input type="checkbox"/> Provide adequate fireplace hearth extensions
<input checked="" type="checkbox"/> Provide 1" x 4" let in corner bracing or approved sheathing.	<input type="checkbox"/> Install factory built fireplaces/stoves according to manufacturers recommendations.
<input type="checkbox"/> Show size of headers for openings over 4' wide.	<input type="checkbox"/> Terminate chimney 3' above roof or 2' above highest point of building within 10' of chimney.

ADDITIONAL CORRECTIONS: _____

The approval of plans and specifications does not permit the violation of any section of the Building Code, or other City Ordinance or State Law. This addendum is attached to Permit No. 808-77 and made a part thereof.

Date Approved or Disapproved 8-25-77

Checked By Ronald D. Sonnenberg
 Plan Examiner

Date Rechecked and Approved _____

Checked By _____

CITY OF HAWAII
BUILDING INSPECTION DEPARTMENT
APPLICATION FOR CONSTRUCTION PERMIT
(PLEASE PRINT IN TYPE)

8
908-77
\$ 72.00

The undersigned hereby makes application for the construction, installation, replacement or alteration as herein specified, agreeing to do all such work in strict accordance with the City of Honolulu's Building Code for 1, 2 and 3 Family Buildings.

Owner's Name Beck's Const Address RR 3 No. 0.
Builder's Name Beck's Const Address RR 3 No. 0 Tel. 592 8307

LOT INFORMATION: (Not required for roofing or siding job.)

Location of Project 75 La Fayette Drive Lot # 40
Subdivision Riviera 1 Add. Lot Area 78.32 X 125 Sq. Ft.

Yard Set Back: Front from Rear from Left Side from
Right Side from Brown Side District from

BUILDING INFORMATION:

Single Double Multiple New Construction

Additions Remodel Attached Garage

Detached Garage Accessory Building Replacement

Brief Description of Work: New Home One story

Size: Length 62 Width 26 No. of Stories 1

Floor Area: 1st Floor 1320 Sq. Ft. 2nd Floor Sq. Ft.

3rd Floor Sq. Ft. Basement Sq. Ft.

Unfinished Attic Garage 530

Foundation: Piers 30x30 Full Basement Vast Basement

Concrete 8 Thickness Block 8 Size

Walls: Frame Block Brick Other

Specific Type of Exterior Siding Alu siding

APPLICATION FOR PERMIT SHALL BE ACCOMPANIED BY TWO COMPLETE SETS OF PLANS INCLUDING: ELEVATIONS, FLOOR PLANS, CROSS SECTIONS AND PLOT PLAN. IF ADDITIONS OR REMODELING, SHOW ALL EXISTING STRUCTURES AND THEIR SIZE AND LOCATION. ALL PLANS SHALL BE DRAWN TO SCALE.

ESTIMATED COST OF COMPLETED PROJECT: \$ 25,000

DATE APPLICANT Robert S Beck
SIGNED TITLE

PLOT PLAN OF

LOT # 40

RIVIERA HEIGHTS SUBDIVISION
FIRST ADDITION

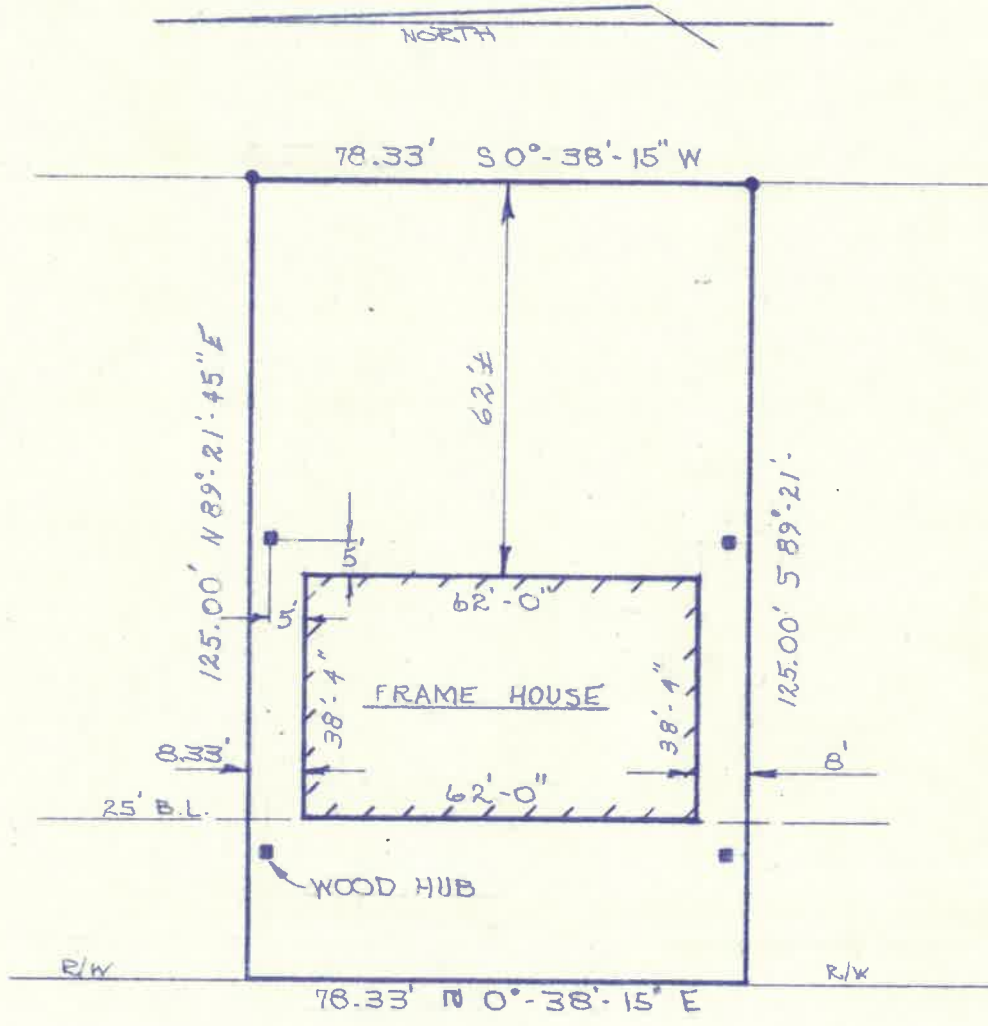

○ LAFAYETTE DR. 60' R/W

● - IRON PIN FOUND
SCALE: 1" = 30'

CITY OF NAPOLEON
BUILDING DEPT.

Plan Approval
By *RS* Date 8.30.77

FLOYD G. BROWNE AND ASSOCIATES, LIMITED
CONSULTING ENGINEERS-PLANNERS



9015-MI-N-73
Property Surveys

August 30, 1977

Mr. Ronald Sonnenberg
Assistant Building and Zoning Inspector
P.O. Box 151
255 Riverview
Napoleon, Ohio 43545

Dear Mr. Sonnenberg:

Enclosed please find Plot Plans showing the staking information for two (2) proposed houses to be constructed by Beck Construction.

The houses will be situated on Lot Nos. 36 and 40 of Riviera Heights Subdivision, First Addition, to the City of Napoleon, Ohio.

Very truly yours,

FLOYD G. BROWNE AND ASSOCIATES, LIMITED

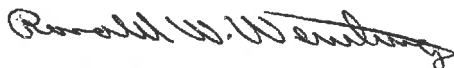

Ronald W. Wentling
Designer

Enclosure - plot plan

cc: Beck Construction

RWW/jah

MARION OFFICE
181 South Main Street
P.O. Box 587
Marion, Ohio 43302
614-383-2187

*NORTHWESTERN OFFICE
703 North Perry Street
P.O. Box 27
Napoleon, Ohio 43545
419-592-5771

EASTERN OFFICE
5276 Fulton Drive
Canton, Ohio 44718
216-494-3324

INDIANA OFFICE
Suite 501, First Savings Tower
P.O. Box 1218
Anderson, Indiana 46015
317-644-3676

YOUNGSTOWN OFFICE
Rm 521 - Dollar Bank Bldg.
Federal Plaza West
Youngstown, Ohio 44503
216-747-3175

MEMBERS

E. B. Butler, P.E.
R. L. Haas, C.E.T.
R. C. Jones, P.E.
M. L. Koehler, P.E.
T. Kraschinsky, Jr., P.E.
H. R. Lloyd, P.E.
D. E. Mackling, P.E.
L. E. Rigby, P.E.
D. L. Tesmer, P.E.
C. W. Wright, P.E.

ASSOCIATES

R. M. Blank, P.E.
G. D. Cole, P.E.
G. G. Geis, A.I.P.
D. L. Hall, C.E.T.
R.F. Hever, P.E.
W. R. Hill, C.E.T.
J. M. Keevil, P.E.
R. C. Lewis
A. P. Mahatekar, P.E.
J. E. Miller, P.E.
H. L. Mumaw, P.E.
J. Y. Roberson, P.E.
W. G. Smiley, Jr., S.I.T.
F. X. Waldo, P.E.

Floyd G. Browne and Associates, Limited is an equal opportunity employer

*ADDRESS REPLY TO THIS OFFICE

Date: 8-23-77

TO: Electric Distribution Superintendent

FROM: The Building Inspector - Building Department

Please confirm the installation of 200 AMP. electrical

service entrance, located REAR OF PROPOSED MOUSE TOWARDS NORTH

END

at the following address: _____

LOT 40

Approved

Not Approved _____

K. Spang
Electric Supt.

8 25 77

Date

Remarks: North end ~ South Rear

CITY OF NAPOLEON
BUILDING INSPECTION DEPARTMENT
APPLICATION FOR ELECTRICAL PERMIT
(PLEASE PRINT OR TYPE)

#19.35

The undersigned hereby makes application for the installation, replacement, or alteration of electrical equipment as herein specified, agreeing to do all such work in strict accordance with the City of Napoleon's adopted Electrical Code for 1, 2 and 3 Family Buildings.

Owner's Name _____ Address _____

Contractor's Name _____ Address _____ Tel. _____

LOT INFORMATION:

Location of Project _____ Zoning District _____

BUILDING INFORMATION:

Single Family _____ Double Family _____ Multiple Family _____

New Construction _____ Existing _____ Addition _____

Replacement _____ Remodel _____ Service Change _____

Size: Total Square Foot Per Floor _____ No. of Stories _____

DESCRIPTION OF WORK

Size of Service 200 AMP Service Change Only No (Yes or No)

Total Number of New Circuits 24 Total Number of New Circuits Excluding Appliance Circuits 14

APPLIANCE CIRCUITS: (Indicate quantity)

Electric Range ① Range Hood ① Clothes Dryer ① Dishwasher ①

Air Conditioner 0 Attic Fan Blower 0 Room Exhaust Fan ②

Disposal ① Hot Water Heater ① Electric Oven #

Require Temporary Electric yes (Yes or No)

Note: S.P.I.C. required for all temporary electric with approved ground rod at service.

SEPARATION FOR PERMIT SHALL BE ACCOMPANIED BY TWO COMPLETE SETS OF PLANS INCLUDING: ELECTRICAL LAY-OUT AND RISER DIAGRAM.

ESTIMATED COST OF COMPLETED PROJECT:

FEE _____ APPLICANT'S SIGNATURE Robert J Beck
OWNER-CONTRACTOR-AGENT

24	
8	8.00
16	1.00
1	6.75
9	3.60
6	19.35

SERVICE DROP BY POWER CO.

3-#3 THW CH. 2" RIGID CONDUIT

METER

3-#3 THW CH. 1 1/4" RIGID CONDUIT

SERVICE EQUIPMENT
200A. MAIN 120/240V. 1 ϕ 3 WIRE - SN.
WITH 20 BRANCH CKTS. TOTAL 22 CKTS.

#5 BARE STRANDED CH. GROUND

5/8" x 3' COPPERWELD GROUND ROD

RISER DIAGRAM

2079

Date: 8-23-77

TO: Water Distribution Superintendent

FROM: The Building Inspector - Building Department

Please confirm the proposed installation of 3/4" water tap

located FRONT OF PROPOSED HOUSE

at the following address: RIVERA HEIGHTS / 5TH ADD'N. Lot # 40

Approved [Signature] Not Approved _____

[Signature]
Water Supt.

8-23-77
Date

Remarks: 6" W.L. across street

CITY OF NAPOLEON
 BUILDING INSPECTION DEPARTMENT
 APPLICATION FOR PLUMBING PERMIT
 (PLEASE PRINT OR TYPE)

3.00
 8.00
11.00

The undersigned hereby makes application for the installation, replacement or alteration of plumbing system or device as herein specified, agreeing to do all such work in strict accordance with the City of Napoleon's adopted Plumbing Code for 1, 2 and 3 Family Buildings.

Owner's Name _____ Address _____

Contractor's Name _____ Address _____ Tel. _____

BUILDING INFORMATION:

Single Family _____ Double Family _____ Multiple Family _____ New Construction _____

Addition _____ Remodel _____ Replacement _____ No. of Stories _____

DESCRIPTION OF WORK

Drainage Pipe of: Cast Iron _____ Copper _____ Other Plastic

Size of Main Building Drain: 4" X Other _____

Size of Main Vent Stack: 3" _____ 4" X Other _____

Require Water Tap: yes (Yes or No) Require Sewer Tap: yes (Yes or No)

Size and Type of Water Tap 3/4 plastic

Size and Type of Sewer Tap 4" No Bell (743) Type of Joints Seal

No. of Water Closets 2 No. of Sump Pumps No

No. of Bathtubs 1 No. of Lavatories 2

No. of Kitchen Sinks 1 No. of Automatic Washers 1

No. of Disposals 1 No. of Hot Water Heaters 1

No. of Dishwashers 1 No. of Shower Receptors 2

No. of Floor Drains 0 Other (specify) _____

Storm Drainage Outlet to: Storm Sewer _____ Other _____

APPLICATION FOR PERMIT SHALL BE ACCOMPANIED BY TWO COMPLETE SETS OF A DRAINAGE ISOMETRIC, WITH ALL PIPES AND TRAPS PROPERLY SIZED. MUST INDICATE TOTAL DRAINAGE FIXTURE UNIT VALUE (dfu).

ESTIMATED COST OF COMPLETED PROJECT: _____

DATE _____ APPLICANT'S SIGNATURE Robert J. Bed
 OWNER-CONTRACTOR-AGENT

Lot 40

PLUMBING

AIR CONDITIONING

HEATING

Residential

Meyers Heating & Plumbing, Inc.

Commercial

2611 N. SCOTT ST.

419.592.6771

NAPOLEON, OHIO 43545

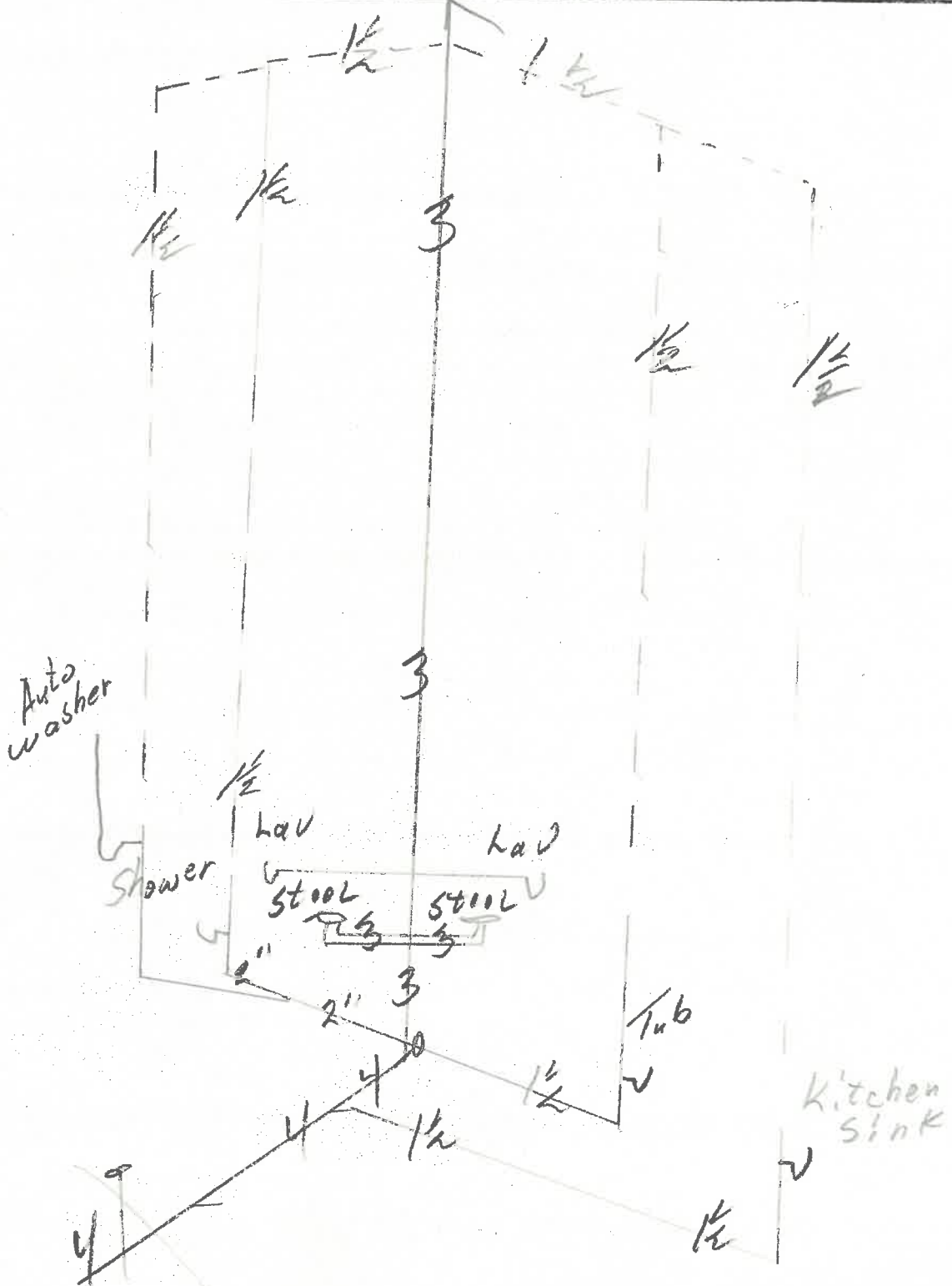

CITY OF NAPOLEON
BUILDING INSPECTION DEPARTMENT
APPLICATION FOR HEATING PERMIT
(PLEASE PRINT OR TYPE)

\$9.00

The undersigned hereby makes application for the installation, replacement or alteration of a heating system or device as herein specified, agreeing to do all such work in strict accordance with the City of Napoleon's adopted Mechanical Code for 1, 2 and 3 Family Buildings.

Owner's Name _____ Address _____

Contractor's Name _____ Address _____ Tel. _____

BUILDING INFORMATION:

Single Family _____ Double Family _____ Multiple _____ New Construction _____

Addition _____ Remodel _____ Replacement _____ No. of Stories _____

DESCRIPTION OF WORK

Heating System - Warm Air _____ Hot Water _____ Steam _____ Electric

Unit Heaters 9 Unit Gas Heaters _____ Other _____

Type - Gravity _____ Forced _____ Radiant _____

No. of Thermostatical Heating Zone 9

Hot Water - One Pipe _____ Two Pipe _____ Series Loop _____

Electric Heat - No. of Circuits 3 Other _____

Total Heat Loss of Area to be Heated 13,500 BTU

Rated Capacity of Furnace/Boiler _____

No. of Furnaces _____ No. of Hot Air Runs _____

No. of Hot Water Radiators _____ Type of Fuel ELECT

Heating Units Located: Crawl Space _____ Floor Level Suspended _____

Roof or Exposed to Outside Air _____ Attic _____ Other _____

APPLICATION FOR PERMIT SHALL BE ACCOMPANIED BY TWO COMPLETE SETS OF PLANS INCLUDING: LOCATION OF FURNACE OR UNIT HEATERS AND SIZE AND LOCATION OF FEEDER DUCTS AND RETURN AIR DUCTS. ALL PLANS SHALL BE DRAWN TO SCALE.

ESTIMATED COST OF COMPLETED PROJECT: _____

DATE _____ APPLICANT'S SIGNATURE Robert J Beck

OWNER-CONTRACTOR-AGENT

APPLICATION FOR PERMIT TO TAP SEWER

(Print or Type)

Owner Robert L. Beck NO. 743
Address RR#3 Napoleon Oh. BLDG. PERMIT 808 77
Contractor Beck's Construction PERMIT FEE \$ 560.00
Address RR3 Napoleon Oh. Tel. 592-9307 DATE PAID 8-30-77
for office use only

LOCATION OF CONNECTION

Street and No. 75 Lafayette Dr. Sanitary xx Storm _____
Lot No. 40 Subdivision Riviera Heights 1st Add. Size of Tap 4"
Size and Type of Sewer 4" Vit. clay ALL WORK MUST BE INSPECTED

I certify that the sewer will be used only as indicated and no other Drainage will be connected.

Date _____ Signature _____ owner-builder-agent
do not write below this line

INSPECTION RECORD

Date Inspected 9-12-77 Size and Type of Sewer 4" VIT CLAY PRE. JOINT.
Location FRONT OF HOUSE Depth 9.5' @ TEST "T" Type of Test 10' HEAD WATER
Inspected and Approved By: Ronald D. Sonnenberg 9-12-77
Inspector Date
Additional Information _____

Send copy to: ROBERT L. BECK R.R.# 3 NAPOLEON, OH

SKETCH OF INSTALLATION

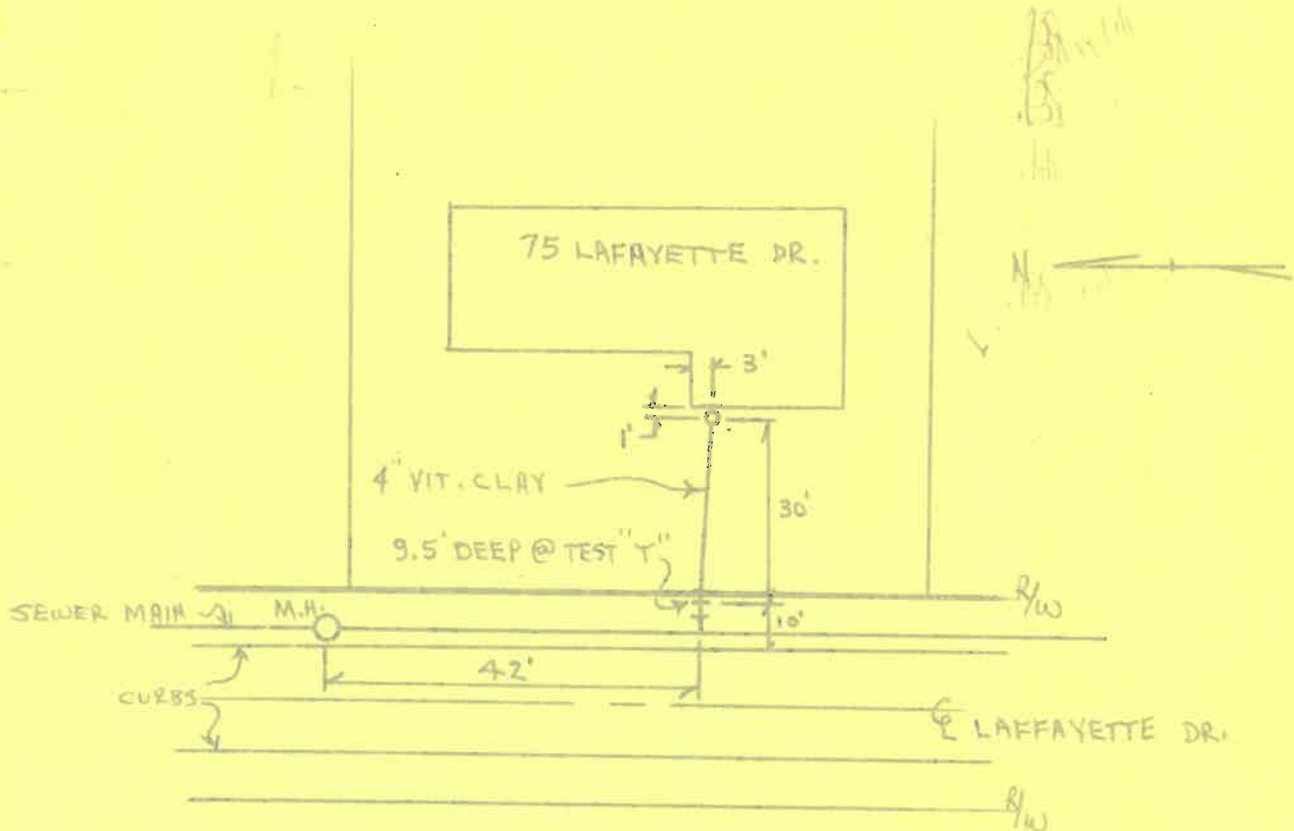

SECRET
CONFIDENTIAL

1. The purpose of this document is to provide a comprehensive overview of the current state of the project and to identify the key areas that require attention. The information presented here is based on the most recent data available and is intended to serve as a guide for decision-making.

2. The project has made significant progress since the last report, with several key milestones being achieved. However, there are still a number of challenges that need to be addressed in order to ensure the successful completion of the project.

3. The following table provides a summary of the key areas that require attention:

Area	Current Status	Key Challenges
Financial	On Track	Increased costs due to inflation
Operational	Delayed	Supply chain issues
Human Resources	Stable	Shortage of skilled labor
Technology	Advanced	Integration of new systems

4. The project team is committed to addressing these challenges and ensuring that the project is completed on time and within budget. The following actions are being taken to address the key areas that require attention:

- Financial: Implementing cost-saving measures and seeking alternative funding sources.
- Operational: Working closely with suppliers to resolve supply chain issues and exploring alternative sourcing options.
- Human Resources: Investing in training and development programs to address the shortage of skilled labor.
- Technology: Conducting thorough testing and validation of new systems to ensure seamless integration.

5. The project team will continue to monitor the progress of the project and report on the status of the key areas that require attention. The information presented in this document is confidential and should be used only for the purposes intended.